

Newark & Sherwood District Council

Application for a Review of a Premises Licence – 23 November 2020

Madison's and Lounge Bar & Bistro, 39a Cater Gate, Newark. NG24 1UA

Premises Licence Holders Documentary Evidence Bundle

Contents:

Document	Page
Index	1
Temporary Event Notice to 0400hrs - 26 January 2020	2-6
Temporary Event Notice to 0400hrs – 16 February 2020	7-11
Temporary Event Notice to 0400hrs – 01 March 2020	12-16
Temporary Event Notice to 0400hrs – 21 March 2020	17-21
Extracts from S182 Guidance	22-24
Extracts from Case No. CI/2009/1736 – Hope & Glory	25
Extracts from NSDC Statement of Licensing Policy	26-27
Plan of Madison's and Lounge Bar & Bistro	28

Temporary Event Notice

I, the proposed premises user, hereby give notice under section 100 of the Licensing Act 2003 of my proposal to carry on a temporary activity at the premises described below.

1. The personal details of premises user (Please read note 1)	
1. Your name	
Title	Mr <input type="checkbox"/> Mrs <input checked="" type="checkbox"/> Miss <input type="checkbox"/> Ms <input type="checkbox"/> Other (please state)
Surname	Stevens
Forenames	Gemma
2. Previous names (Please enter details of any previous names or maiden names, if applicable. Please continue on a separate sheet if necessary)	
Title	Mr <input type="checkbox"/> Mrs <input type="checkbox"/> Miss <input checked="" type="checkbox"/> Ms <input type="checkbox"/> Other (please state)
Surname	Brown
Forenames	Gemma
3. Your date of birth	
4. Your place of birth	
5. National Insurance Number	
6. Your current address (We will use this address to correspond with you unless you complete the separate correspondence box below)	
Post town Newark	Postcode
7. Other contact details	
Telephone numbers	
Daytime	c/o 07971 841273
Evening (optional)	n/a
Mobile (optional)	c/o 07971 841273
Fax number (optional)	n/a
E-Mail address (if available)	c/o mkheng@kurnia.co.uk

Application for a Review of a Premises Licence – 23 November 2020
Premises Licence Holders Documentary Evidence Bundle

8. Alternative address for correspondence (If you complete the details below, we will use this address to correspond with you) We request all communications regarding this notice are directed as below	
Kurnia Licensing Consultants Limited 1 Beck Hill	
Post town: Reepham	Postcode LN3 4EN
9. Alternative contact details (if applicable)	
Telephone numbers: Daytime	07971 841273
Evening (optional)	07971 841273
Mobile (optional)	07971 841273
Fax number (optional)	n/a
E-Mail address (if available)	mkheng@kurnia.co.uk

2. The premises	
Please give the address of the premises where you intend to carry on the licensable activities or, if it has no address, give a detailed description (including the Ordnance Survey references) (Please read note 2)	
Madison's, 39a Carter Gate, Newark. NG24 1UA	
Does a premises licence or club premises certificate have effect in relation to the premises (or any part of the premises)? If so, please enter the licence or certificate number below.	
Premises licence number	TBC
Club premises certificate number	
NOTE: Where there is a premises licence or club premises certificate in force the premises user accepts that all conditions attached to the licence or certificate shall have effect for the duration of this TEN.	
If you intend to use only part of the premises at this address or intend to restrict the area to which this notice applies, please give a description and details below. (Please read note 3)	
Whole of the premises	
Please describe the nature of the premises below. (Please read note 4)	
A licensed premises	
Please describe the nature of the event below. (Please read note 5)	

A 80's, 90's & 00's special event

3. The licensable activities

Please state the licensable activities that you intend to carry on at the premises (please tick all licensable activities you intend to carry on). (Please read note 6)

The sale by retail of alcohol	<input checked="" type="checkbox"/>	
The supply of alcohol by or on behalf of a club to, or to the order of, a member of the club	<input type="checkbox"/>	
The provision of regulated entertainment (Please read note 7)	<input checked="" type="checkbox"/>	
The provision of late night refreshment	<input checked="" type="checkbox"/>	
Are you giving a late temporary event notice? (Please read note 8)	<input type="checkbox"/>	
Please state the dates on which you intend to use these premises for licensable activities. (Please read note 9)		
Sunday 26 January 2020		
Please state the times during the event period that you propose to carry on licensable activities (please give times in 24-hour clock). (Please read note 10)		
From 0200 to 0400 - Sunday 26 January 2020		
Please state the maximum number of people at any one time that you intend to allow to be present at the premises during the times when you intend to carry on licensable activities, including any staff, organisers or performers. (Please read note 11)	499	
If the licensable activities will include the sale or supply of alcohol, please state whether these will be for consumption on or off the premises, or both (please tick as appropriate). (Please read note 12)	On the premises only	<input checked="" type="checkbox"/>
	Off the premises only	<input type="checkbox"/>
	Both	<input type="checkbox"/>

Please state if the licensable activities will include the provision of relevant entertainment. If so, please state the times during the event period that you propose to provide relevant entertainment (including, but not limited to lap dancing and pole dancing). (Please see note 13)

None

Application for a Review of a Premises Licence – 23 November 2020
Premises Licence Holders Documentary Evidence Bundle

4. Personal licence holders (Please read note 14)						
Do you currently hold a valid personal licence? (Please tick)		<table border="1"> <tr> <td>Yes</td> <td>No</td> </tr> <tr> <td align="center"><input checked="" type="checkbox"/></td> <td align="center"><input type="checkbox"/></td> </tr> </table>	Yes	No	<input checked="" type="checkbox"/>	<input type="checkbox"/>
Yes	No					
<input checked="" type="checkbox"/>	<input type="checkbox"/>					
If "Yes" please provide the details of your personal licence below.						
Issuing licensing authority	NSDC					
Licence number						
Date of issue						
Any further relevant details						

5. Previous temporary event notices you have given (Please read note 15 and tick the boxes that apply to you)		
Have you previously given a temporary event notice in respect of any premises for events falling in the same calendar year as the event for which you are now giving this temporary event notice?	Yes	No
	<input type="checkbox"/>	<input checked="" type="checkbox"/>
If answering yes, please state the number of temporary event notices (including the number of late temporary event notices, if any) you have given for events in that same calendar year	n/a	
Have you already given a temporary event notice for the same premises in which the event period:	Yes	No
a) ends 24 hours or less before; or	<input type="checkbox"/>	<input checked="" type="checkbox"/>
b) begins 24 hours or less after the event period proposed in this notice?		

6. Associates and business colleagues (Please read note 16 and tick the boxes that apply to you)		
Has any associate of yours given a temporary event notice for an event in the same calendar year as the event for which you are now giving a temporary event notice?	Yes	No
	<input type="checkbox"/>	<input checked="" type="checkbox"/>
If answering yes, please state the total number of temporary event notices (including the number of late temporary event notices, if any) your associate(s) have given for events in the same calendar year.	n/a	
Has any associate of yours already given a temporary event notice for the same premises in which the event period:	Yes	No
a) ends 24 hours or less before; or	<input type="checkbox"/>	<input checked="" type="checkbox"/>
b) begins 24 hours or less after the event period proposed in this notice?		
Has any person with whom you are in business carrying on licensable activities given a temporary event notice for an event in the same calendar year as the event for which you are now giving a temporary event notice?	Yes	No
	<input type="checkbox"/>	<input checked="" type="checkbox"/>
If answering yes, please state the total number of temporary event notices (including the number of late temporary event notices, if any) your business colleague(s) have given for events in the same calendar year.	n/a	
Has any person with whom you are in business carrying on licensable activities already given a temporary event notice for the same premises in which the event period:	Yes	No
a) ends 24 hours or less before; or	<input type="checkbox"/>	<input checked="" type="checkbox"/>
b) begins 24 hours or less after the event period proposed in this notice?		

7. Checklist (Please read note 17)	
I have: (Please tick the appropriate boxes, where applicable)	
Sent at least one copy of this notice to the licensing authority for the area in which the premises are situated	<input checked="" type="checkbox"/>

Application for a Review of a Premises Licence – 23 November 2020
Premises Licence Holders Documentary Evidence Bundle

Sent a copy of this notice to the chief officer of police for the area in which the premises are situated	<input type="checkbox"/>
Sent a copy of this notice to the local authority exercising environmental health functions for the area in which the premises are situated	<input type="checkbox"/>
If the premises are situated in one or more licensing authority areas, sent at least one copy of this notice to each additional licensing authority	<input type="checkbox"/>
If the premises are situated in one or more police areas, sent a copy of this notice to each additional chief officer of police	<input type="checkbox"/>
If the premises are situated in one or more local authority areas, sent a copy of this notice to each additional local authority exercising environmental health functions	<input type="checkbox"/>
Made or enclosed payment of the fee for the application	<input checked="" type="checkbox"/>
Signed the declaration in Section 9 below	<input checked="" type="checkbox"/>

8. Condition (Please read note 18)
It is a condition of this temporary event notice that where the relevant licensable activities described in Section 3 above include the sale or supply of alcohol that all such supplies are made by or under the authority of the premises user.

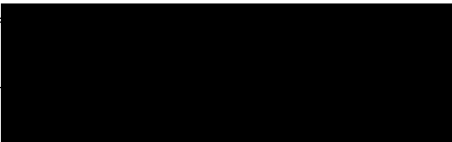
9. Declarations (Please read note 19)	
The information contained in this form is correct to the best of my knowledge and belief. I understand that it is an offence: (i) to knowingly or recklessly make a false statement in or in connection with this temporary event notice and that a person is liable on summary conviction for such an offence to a fine of any amount; and (ii) to permit an unauthorised licensable activity to be carried on at any place and that a person is liable on summary conviction for any such offence to a fine of any amount, or to imprisonment for a term not exceeding six months, or to both.	
Signature	
Date	08/01/2020
Name of Person signing	Michael Kheng On Behalf Of The Premises User

For completion by the licensing authority

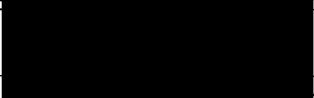
10. Acknowledgement (Please read note 20)	
I acknowledge receipt of this temporary event notice.	
Signature	 On behalf of the licensing authority
Date	9th January 2020
Name of Officer signing	Matthew Finch, Director of Communities and Environment

Application for a Review of a Premises Licence – 23 November 2020
Premises Licence Holders Documentary Evidence Bundle

Temporary Event Notice

I, the proposed premises user, hereby give notice under section 100 of the Licensing Act 2003 of my proposal to carry on a temporary activity at the premises described below.

1. The personal details of premises user (Please read note 1)			
1. Your name			
Title	Mr <input type="checkbox"/> Mrs <input checked="" type="checkbox"/> Miss <input type="checkbox"/> Ms <input type="checkbox"/> Other (please state)		
Surname	Stevens		
Forenames	Gemma		
2. Previous names (Please enter details of any previous names or maiden names, if applicable. Please continue on a separate sheet if necessary)			
Title	Mr <input type="checkbox"/> Mrs <input type="checkbox"/> Miss <input checked="" type="checkbox"/> Ms <input type="checkbox"/> Other (please state)		
Surname	Brown		
Forenames	Gemma		
3. Your date of birth		Day 01	Month 11
4. Your place of birth		Year 1991	
5. National Insurance Number		[REDACTED]	
6. Your current address (We will use this address to correspond with you unless you complete the separate correspondence box below)			
[REDACTED]			
Post town Newark		Postcode [REDACTED]	
7. Other contact details			
Telephone numbers			
Daytime	c/o 07971 841273		
Evening (optional)	n/a		
Mobile (optional)	c/o 07971 841273		
Fax number (optional)	n/a		
E-Mail address (if available)	c/o mkheng@kurnia.co.uk		

8. Alternative address for correspondence (If you complete the details below, we will use this address to correspond with you) We request all communications regarding this notice are directed as below	
Kurnia Licensing Consultants Limited 1 Beck Hill	
Post town: Reepham	Postcode LN3 4EN
9. Alternative contact details (if applicable)	
Telephone numbers:	
Daytime	07971 841273
Evening (optional)	07971 841273
Mobile (optional)	07971 841273
Fax number (optional)	n/a
E-Mail address (if available)	mkheng@kurnia.co.uk

2. The premises	
Please give the address of the premises where you intend to carry on the licensable activities or, if it has no address, give a detailed description (including the Ordnance Survey references) (Please read note 2)	
Madison's, 39a Carter Gate, Newark. NG24 1UA	
Does a premises licence or club premises certificate have effect in relation to the premises (or any part of the premises)? If so, please enter the licence or certificate number below.	
Premises licence number	TBA
Club premises certificate number	
NOTE: Where there is a premises licence or club premises certificate in force the premises user accepts that all conditions attached to the licence or certificate shall have effect for the duration of this TEN.	
If you intend to use only part of the premises at this address or intend to restrict the area to which this notice applies, please give a description and details below. (Please read note 3)	
Whole of the premises	
Please describe the nature of the premises below. (Please read note 4)	
A licensed premises	
Please describe the nature of the event below. (Please read note 5)	

Application for a Review of a Premises Licence – 23 November 2020
Premises Licence Holders Documentary Evidence Bundle

A Valentines 80's, 90's & 00's special event

3. The licensable activities

Please state the licensable activities that you intend to carry on at the premises (please tick all licensable activities you intend to carry on). (Please read note 6)

The sale by retail of alcohol	<input checked="" type="checkbox"/>
The supply of alcohol by or on behalf of a club to, or to the order of, a member of the club	<input type="checkbox"/>
The provision of regulated entertainment (Please read note 7)	<input checked="" type="checkbox"/>
The provision of late night refreshment	<input checked="" type="checkbox"/>
Are you giving a late temporary event notice? (Please read note 8)	<input type="checkbox"/>
Please state the dates on which you intend to use these premises for licensable activities. (Please read note 9)	

Sunday 16 February 2020

Please state the times during the event period that you propose to carry on licensable activities (please give times in 24-hour clock). (Please read note 10)

From 0200 to 0400 - Sunday 16 February 2020

Please state the maximum number of people at any one time that you intend to allow to be present at the premises during the times when you intend to carry on licensable activities, including any staff, organisers or performers. (Please read note 11)	499
If the licensable activities will include the sale or supply of alcohol, please state whether these will be for consumption on or off the premises, or both (please tick as appropriate). (Please read note 12)	On the premises only <input checked="" type="checkbox"/>
	Off the premises only <input type="checkbox"/>
	Both <input type="checkbox"/>

Please state if the licensable activities will include the provision of relevant entertainment. If so, please state the times during the event period that you propose to provide relevant entertainment (including, but not limited to lap dancing and pole dancing). (Please see note 13)

None

Application for a Review of a Premises Licence – 23 November 2020
Premises Licence Holders Documentary Evidence Bundle

4. Personal licence holders (Please read note 14)						
Do you currently hold a valid personal licence? (Please tick)		<table border="1"> <tr> <td>Yes</td> <td>No</td> </tr> <tr> <td align="center"><input checked="" type="checkbox"/></td> <td align="center"><input type="checkbox"/></td> </tr> </table>	Yes	No	<input checked="" type="checkbox"/>	<input type="checkbox"/>
Yes	No					
<input checked="" type="checkbox"/>	<input type="checkbox"/>					
If "Yes" please provide the details of your personal licence below.						
Issuing licensing authority	NSDC					
Licence number						
Date of issue						
Any further relevant details						

5. Previous temporary event notices you have given (Please read note 15 and tick the boxes that apply to you)						
Have you previously given a temporary event notice in respect of any premises for events falling in the same calendar year as the event for which you are now giving this temporary event notice?		<table border="1"> <tr> <td>Yes</td> <td>No</td> </tr> <tr> <td align="center"><input checked="" type="checkbox"/></td> <td align="center"><input type="checkbox"/></td> </tr> </table>	Yes	No	<input checked="" type="checkbox"/>	<input type="checkbox"/>
Yes	No					
<input checked="" type="checkbox"/>	<input type="checkbox"/>					
If answering yes, please state the number of temporary event notices (including the number of late temporary event notices, if any) you have given for events in that same calendar year		Two				
Have you already given a temporary event notice for the same premises in which the event period:		<table border="1"> <tr> <td>Yes</td> <td>No</td> </tr> <tr> <td align="center"><input type="checkbox"/></td> <td align="center"><input checked="" type="checkbox"/></td> </tr> </table>	Yes	No	<input type="checkbox"/>	<input checked="" type="checkbox"/>
Yes	No					
<input type="checkbox"/>	<input checked="" type="checkbox"/>					
a) ends 24 hours or less before; or b) begins 24 hours or less after the event period proposed in this notice?						

Has any associate of yours given a temporary event notice for an event in the same calendar year as the event for which you are now giving a temporary event notice?		<table border="1"> <tr> <td>Yes</td> <td>No</td> </tr> <tr> <td align="center"><input type="checkbox"/></td> <td align="center"><input checked="" type="checkbox"/></td> </tr> </table>	Yes	No	<input type="checkbox"/>	<input checked="" type="checkbox"/>
Yes	No					
<input type="checkbox"/>	<input checked="" type="checkbox"/>					
If answering yes, please state the total number of temporary event notices (including the number of late temporary event notices, if any) your associate(s) have given for events in the same calendar year.		n/a				
Has any associate of yours already given a temporary event notice for the same premises in which the event period:		<table border="1"> <tr> <td>Yes</td> <td>No</td> </tr> <tr> <td align="center"><input type="checkbox"/></td> <td align="center"><input checked="" type="checkbox"/></td> </tr> </table>	Yes	No	<input type="checkbox"/>	<input checked="" type="checkbox"/>
Yes	No					
<input type="checkbox"/>	<input checked="" type="checkbox"/>					
a) ends 24 hours or less before; or b) begins 24 hours or less after the event period proposed in this notice?						
Has any person with whom you are in business carrying on licensable activities given a temporary event notice for an event in the same calendar year as the event for which you are now giving a temporary event notice?		<table border="1"> <tr> <td>Yes</td> <td>No</td> </tr> <tr> <td align="center"><input type="checkbox"/></td> <td align="center"><input checked="" type="checkbox"/></td> </tr> </table>	Yes	No	<input type="checkbox"/>	<input checked="" type="checkbox"/>
Yes	No					
<input type="checkbox"/>	<input checked="" type="checkbox"/>					
If answering yes, please state the total number of temporary event notices (including the number of late temporary event notices, if any) your business colleague(s) have given for events in the same calendar year.		n/a				
Has any person with whom you are in business carrying on licensable activities already given a temporary event notice for the same premises in which the event period:		<table border="1"> <tr> <td>Yes</td> <td>No</td> </tr> <tr> <td align="center"><input type="checkbox"/></td> <td align="center"><input checked="" type="checkbox"/></td> </tr> </table>	Yes	No	<input type="checkbox"/>	<input checked="" type="checkbox"/>
Yes	No					
<input type="checkbox"/>	<input checked="" type="checkbox"/>					
a) ends 24 hours or less before; or b) begins 24 hours or less after the event period proposed in this notice?						

7. Checklist (Please read note 17)	
Prayer (Please tick the appropriate boxes, where applicable)	
Sent at least one copy of this notice to the licensing authority for the area in which the premises are situated	<input checked="" type="checkbox"/>

Application for a Review of a Premises Licence – 23 November 2020
Premises Licence Holders Documentary Evidence Bundle

Sent a copy of this notice to the chief officer of police for the area in which the premises are situated	<input type="checkbox"/>
Sent a copy of this notice to the local authority exercising environmental health functions for the area in which the premises are situated	<input type="checkbox"/>
If the premises are situated in one or more licensing authority areas, sent at least one copy of this notice to each additional licensing authority	<input type="checkbox"/>
If the premises are situated in one or more police areas, sent a copy of this notice to each additional chief officer of police	<input type="checkbox"/>
If the premises are situated in one or more local authority areas, sent a copy of this notice to each additional local authority exercising environmental health functions	<input type="checkbox"/>
Made or enclosed payment of the fee for the application	<input checked="" type="checkbox"/>
Signed the declaration in Section 9 below	<input checked="" type="checkbox"/>

8. Condition (Please read note 18)
It is a condition of this temporary event notice that where the relevant licensable activities described in Section 3 above include the sale or supply of alcohol that all such supplies are made by or under the authority of the premises user.

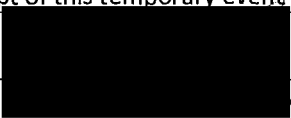

9. Declarations (Please read note 19)	
The information contained in this form is correct to the best of my knowledge and belief. I understand that it is an offence: (i) to knowingly or recklessly make a false statement in or in connection with this temporary event notice and that a person is liable on summary conviction for such an offence to a fine of any amount; and (ii) to permit an unauthorised licensable activity to be carried on at any place and that a person is liable on summary conviction for any such offence to a fine of any amount, or to imprisonment for a term not exceeding six months, or to both.	
Signature	
Date	29/01/20
Name of Person signing	Michael Kheng On Behalf Of The Premises User

For completion by the licensing authority

10. Acknowledgement (Please read note 20)	
I acknowledge receipt of this temporary event notice.	
Signature	 On behalf of the licensing authority
Date	
Name of Officer signing	

Temporary Event Notice

I, the proposed premises user, hereby give notice under section 100 of the Licensing Act 2003 of my proposal to carry on a temporary activity at the premises described below.

1. The personal details of premises user (Please read note 1)	
1. Your name	
Title	Mr <input type="checkbox"/> Mrs <input checked="" type="checkbox"/> Miss <input type="checkbox"/> Ms <input type="checkbox"/> Other (please state)
Surname	Stevens
Forenames	Gemma
2. Previous names (Please enter details of any previous names or maiden names, if applicable. Please continue on a separate sheet if necessary)	
Title	Mr <input type="checkbox"/> Mrs <input type="checkbox"/> Miss <input checked="" type="checkbox"/> Ms <input type="checkbox"/> Other (please state)
Surname	Brown
Forenames	Gemma
3. Your date of birth	
4. Your place of birth	
5. National Insurance Number	
6. Your current address (We will use this address to correspond with you unless you complete the separate correspondence box below)	
	
Post town Newark	Postcode 
7. Other contact details	
Telephone numbers	c/o 07971 841273
Daytime	
Evening (optional)	n/a
Mobile (optional)	c/o 07971 841273
Fax number (optional)	n/a
E-Mail address (if available)	c/o mkheng@kurnia.co.uk

Application for a Review of a Premises Licence – 23 November 2020
Premises Licence Holders Documentary Evidence Bundle

8. Alternative address for correspondence (If you complete the details below, we will use this address to correspond with you) We request all communications regarding this notice are directed as below	
Kurnia Licensing Consultants Limited 1 Beck Hill	
Post town: Reepham	Postcode LN3 4EN
9. Alternative contact details (if applicable)	
Telephone numbers:	
Daytime	07971 841273
Evening (optional)	07971 841273
Mobile (optional)	07971 841273
Fax number (optional)	n/a
E-Mail address (if available)	mkheng@kurnia.co.uk

2. The premises	
Please give the address of the premises where you intend to carry on the licensable activities or, if it has no address, give a detailed description (including the Ordnance Survey references) (Please read note 2)	
Madison's, 39a Carter Gate, Newark. NG24 1UA	
Does a premises licence or club premises certificate have effect in relation to the premises (or any part of the premises)? If so, please enter the licence or certificate number below.	
Premises licence number	TBA
Club premises certificate number	
NOTE: Where there is a premises licence or club premises certificate in force the premises user accepts that all conditions attached to the licence or certificate shall have effect for the duration of this TEN.	
If you intend to use only part of the premises at this address or intend to restrict the area to which this notice applies, please give a description and details below. (Please read note 3)	
Whole of the premises	
Please describe the nature of the premises below. (Please read note 4)	
A licensed premises	
Please describe the nature of the event below. (Please read note 5)	

A 80's, 90's & 00's special event

3. The licensable activities		
Please state the licensable activities that you intend to carry on at the premises (please tick all licensable activities you intend to carry on). (Please read note 6)		
The sale by retail of alcohol		<input checked="" type="checkbox"/>
The supply of alcohol by or on behalf of a club to, or to the order of, a member of the club		<input type="checkbox"/>
The provision of regulated entertainment (Please read note 7)		<input checked="" type="checkbox"/>
The provision of late night refreshment		<input checked="" type="checkbox"/>
Are you giving a late temporary event notice? (Please read note 8)		<input type="checkbox"/>
Please state the dates on which you intend to use these premises for licensable activities. (Please read note 9)		
Sunday 01 March 2020		
Please state the times during the event period that you propose to carry on licensable activities (please give times in 24-hour clock). (Please read note 10)		
From 0200 to 0400 - Sunday 01 March 2020		
Please state the maximum number of people at any one time that you intend to allow to be present at the premises during the times when you intend to carry on licensable activities, including any staff, organisers or performers. (Please read note 11)		499
If the licensable activities will include the sale or supply of alcohol, please state whether these will be for consumption on or off the premises, or both (please tick as appropriate). (Please read note 12)	On the premises only	<input checked="" type="checkbox"/>
	Off the premises only	<input type="checkbox"/>
	Both	<input type="checkbox"/>

Please state if the licensable activities will include the provision of relevant entertainment. If so, please state the times during the event period that you propose to provide relevant entertainment (including, but not limited to lap dancing and pole dancing). (Please see note 13)

None

Application for a Review of a Premises Licence – 23 November 2020
Premises Licence Holders Documentary Evidence Bundle

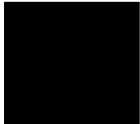
4. Personal licence holders (Please read note 14)		
Do you currently hold a valid personal licence? (Please tick)		Yes <input checked="" type="checkbox"/> No <input type="checkbox"/>
If "Yes" please provide the details of your personal licence below.		
Issuing licensing authority	NSDC	
Licence number		
Date of issue		
Any further relevant details		

5. Previous temporary event notices you have given (Please read note 15 and tick the boxes that apply to you)		
Have you previously given a temporary event notice in respect of any premises for events falling in the same calendar year as the event for which you are now giving this temporary event notice?		Yes <input checked="" type="checkbox"/> No <input type="checkbox"/>
If answering yes, please state the number of temporary event notices (including the number of late temporary event notices, if any) you have given for events in that same calendar year		One
Have you already given a temporary event notice for the same premises in which the event period:		Yes <input type="checkbox"/> No <input checked="" type="checkbox"/>
a) ends 24 hours or less before; or		
b) begins 24 hours or less after the event period proposed in this notice?		

6. Associates and business colleagues (Please read note 16 and tick the boxes that apply to you)		
Has any associate of yours given a temporary event notice for an event in the same calendar year as the event for which you are now giving a temporary event notice?		Yes <input type="checkbox"/> No <input checked="" type="checkbox"/>
If answering yes, please state the total number of temporary event notices (including the number of late temporary event notices, if any) your associate(s) have given for events in the same calendar year.		n/a
Has any associate of yours already given a temporary event notice for the same premises in which the event period:		Yes <input type="checkbox"/> No <input checked="" type="checkbox"/>
a) ends 24 hours or less before; or		
b) begins 24 hours or less after the event period proposed in this notice?		
Has any person with whom you are in business carrying on licensable activities given a temporary event notice for an event in the same calendar year as the event for which you are now giving a temporary event notice?		Yes <input type="checkbox"/> No <input checked="" type="checkbox"/>
If answering yes, please state the total number of temporary event notices (including the number of late temporary event notices, if any) your business colleague(s) have given for events in the same calendar year.		n/a
Has any person with whom you are in business carrying on licensable activities already given a temporary event notice for the same premises in which the event period:		Yes <input type="checkbox"/> No <input checked="" type="checkbox"/>
a) ends 24 hours or less before; or		
b) begins 24 hours or less after the event period proposed in this notice?		

7. Checklist (Please read note 17)	
I have: (Please tick the appropriate boxes, where applicable)	
Sent at least one copy of this notice to the licensing authority for the area in which the premises are situated	<input checked="" type="checkbox"/>

Application for a Review of a Premises Licence – 23 November 2020
Premises Licence Holders Documentary Evidence Bundle

Sent a copy of this notice to the chief officer of police for the area in which the premises are situated	<input type="checkbox"/>
Sent a copy of this notice to the local authority exercising environmental health functions for the area in which the premises are situated	<input type="checkbox"/>
If the premises are situated in one or more licensing authority areas, sent at least one copy of this notice to each additional licensing authority	<input type="checkbox"/>
If the premises are situated in one or more police areas, sent a copy of this notice to each additional chief officer of police	<input type="checkbox"/>
If the premises are situated in one or more local authority areas, sent a copy of this notice to each additional local authority exercising environmental health functions	<input type="checkbox"/>
Made or enclosed payment of the fee for the application	<input checked="" type="checkbox"/>
Signed the declaration in Section 9 below	<input checked="" type="checkbox"/>

8. Condition (Please read note 18)
It is a condition of this temporary event notice that where the relevant licensable activities described in Section 3 above include the sale or supply of alcohol that all such supplies are made by or under the authority of the premises user.

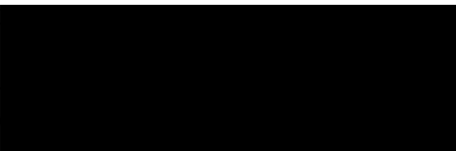

9. Declarations (Please read note 19)	
The information contained in this form is correct to the best of my knowledge and belief. I understand that it is an offence: (i) to knowingly or recklessly make a false statement in or in connection with this temporary event notice and that a person is liable on summary conviction for such an offence to a fine of any amount; and (ii) to permit an unauthorised licensable activity to be carried on at any place and that a person is liable on summary conviction for any such offence to a fine of any amount, or to imprisonment for a term not exceeding six months, or to both.	
Signature	
Date	13/01/20
Name of Person signing	Michael Kheng On Behalf Of The Premises User

For completion by the licensing authority

10. Acknowledgement (Please read note 20)	
I acknowledge receipt of this temporary event notice.	
Signature	 On behalf of the licensing authority
Date	14 th January 2020
Name of Officer signing	Matthew Finch, Director Communities and Environment

Temporary Event Notice

I, the proposed premises user, hereby give notice under section 100 of the Licensing Act 2003 of my proposal to carry on a temporary activity at the premises described below.

1. The personal details of premises user (Please read note 1)	
1. Your name	
Title	Mr <input type="checkbox"/> Mrs <input checked="" type="checkbox"/> Miss <input type="checkbox"/> Ms <input type="checkbox"/> Other (please state)
Surname	Stevens
Forenames	Gemma
2. Previous names (Please enter details of any previous names or maiden names, if applicable. Please continue on a separate sheet if necessary)	
Title	Mr <input type="checkbox"/> Mrs <input type="checkbox"/> Miss <input checked="" type="checkbox"/> Ms <input type="checkbox"/> Other (please state)
Surname	Brown
Forenames	Gemma
3. Your date of birth	
4. Your place of birth	
5. National Insurance Number	
6. Your current address (We will use this address to correspond with you unless you complete the separate correspondence box below)	
	
Post town Newark	Postcode 
7. Other contact details	
Telephone numbers	c/o 07971 841273
Daytime	
Evening (optional)	n/a
Mobile (optional)	c/o 07971 841273
Fax number (optional)	n/a
E-Mail address (if available)	c/o mkheng@kurnia.co.uk

8. Alternative address for correspondence (If you complete the details below, we will use this address to correspond with you) We request all communications regarding this notice are directed as below	
Kurnia Licensing Consultants Limited, 1 Beck Hill	
Post town: Reepham	Postcode LN3 4EN
9. Alternative contact details (if applicable)	
Telephone numbers:	
Daytime	07971 841273
Evening (optional)	07971 841273
Mobile (optional)	07971 841273
Fax number (optional)	n/a
E-Mail address (if available)	mkheng@kurnia.co.uk

2. The premises	
Please give the address of the premises where you intend to carry on the licensable activities or, if it has no address, give a detailed description (including the Ordnance Survey references) (Please read note 2)	
Madison's, 39a Carter Gate, Newark. NG24 1UA	
Does a premises licence or club premises certificate have effect in relation to the premises (or any part of the premises)? If so, please enter the licence or certificate number below.	
Premises licence number	TBA
Club premises certificate number	
NOTE: Where there is a premises licence or club premises certificate in force the premises user accepts that all conditions attached to the licence or certificate shall have effect for the duration of this TEN.	
If you intend to use only part of the premises at this address or intend to restrict the area to which this notice applies, please give a description and details below. (Please read note 3)	
Whole of the premises	
Please describe the nature of the premises below. (Please read note 4)	
A licensed premises	
Please describe the nature of the event below. (Please read note 5)	
Live special event	

3. The licensable activities		
Please state the licensable activities that you intend to carry on at the premises (please tick all licensable activities you intend to carry on). (Please read note 6)		
The sale by retail of alcohol		<input checked="" type="checkbox"/>
The supply of alcohol by or on behalf of a club to, or to the order of, a member of the club		<input type="checkbox"/>
The provision of regulated entertainment (Please read note 7)		<input checked="" type="checkbox"/>
The provision of late night refreshment		<input checked="" type="checkbox"/>
Are you giving a late temporary event notice? (Please read note 8)		<input type="checkbox"/>
Please state the dates on which you intend to use these premises for licensable activities. (Please read note 9)		
Saturday 21 March 2020		
Please state the times during the event period that you propose to carry on licensable activities (please give times in 24-hour clock). (Please read note 10)		
From 0200 to 0400 - Saturday 21 March 2020		
Please state the maximum number of people at any one time that you intend to allow to be present at the premises during the times when you intend to carry on licensable activities, including any staff, organisers or performers. (Please read note 11)		499
If the licensable activities will include the sale or supply of alcohol, please state whether these will be for consumption on or off the premises, or both (please tick as appropriate). (Please read note 12)	On the premises only	<input checked="" type="checkbox"/>
	Off the premises only	<input type="checkbox"/>
	Both	<input type="checkbox"/>
Please state if the licensable activities will include the provision of relevant entertainment. If so, please state the times during the event period that you propose to provide relevant entertainment (including, but not limited to lap dancing and pole dancing). (Please see note 13)		
None		

4. Personal licence holders (Please read note 14)						
Do you currently hold a valid personal licence? (Please tick)		<table border="1"> <tr> <td>Yes</td> <td>No</td> </tr> <tr> <td><input checked="" type="checkbox"/></td> <td><input type="checkbox"/></td> </tr> </table>	Yes	No	<input checked="" type="checkbox"/>	<input type="checkbox"/>
Yes	No					
<input checked="" type="checkbox"/>	<input type="checkbox"/>					
If "Yes" please provide the details of your personal licence below.						
Issuing licensing authority	NSDC					
Licence number						
Date of issue						
Any further relevant details						

5. Previous temporary event notices you have given (Please read note 15 and tick the boxes that apply to you)						
Have you previously given a temporary event notice in respect of any premises for events falling in the same calendar year as the event for which you are now giving this temporary event notice?		<table border="1"> <tr> <td>Yes</td> <td>No</td> </tr> <tr> <td><input checked="" type="checkbox"/></td> <td><input type="checkbox"/></td> </tr> </table>	Yes	No	<input checked="" type="checkbox"/>	<input type="checkbox"/>
Yes	No					
<input checked="" type="checkbox"/>	<input type="checkbox"/>					
If answering yes, please state the number of temporary event notices (including the number of late temporary event notices, if any) you have given for events in that same calendar year		Three				
Have you already given a temporary event notice for the same premises in which the event period:		<table border="1"> <tr> <td>Yes</td> <td>No</td> </tr> <tr> <td><input type="checkbox"/></td> <td><input checked="" type="checkbox"/></td> </tr> </table>	Yes	No	<input type="checkbox"/>	<input checked="" type="checkbox"/>
Yes	No					
<input type="checkbox"/>	<input checked="" type="checkbox"/>					
a) ends 24 hours or less before; or b) begins 24 hours or less after the event period proposed in this notice?						

6. Associates and business colleagues (Please read note 16 and tick the boxes that apply to you)						
Has any associate of yours given a temporary event notice for an event in the same calendar year as the event for which you are now giving a temporary event notice?		<table border="1"> <tr> <td>Yes</td> <td>No</td> </tr> <tr> <td><input type="checkbox"/></td> <td><input checked="" type="checkbox"/></td> </tr> </table>	Yes	No	<input type="checkbox"/>	<input checked="" type="checkbox"/>
Yes	No					
<input type="checkbox"/>	<input checked="" type="checkbox"/>					
If answering yes, please state the total number of temporary event notices (including the number of late temporary event notices, if any) your associate(s) have given for events in the same calendar year.		n/a				
Has any associate of yours already given a temporary event notice for the same premises in which the event period:		<table border="1"> <tr> <td>Yes</td> <td>No</td> </tr> <tr> <td><input type="checkbox"/></td> <td><input checked="" type="checkbox"/></td> </tr> </table>	Yes	No	<input type="checkbox"/>	<input checked="" type="checkbox"/>
Yes	No					
<input type="checkbox"/>	<input checked="" type="checkbox"/>					
a) ends 24 hours or less before; or b) begins 24 hours or less after the event period proposed in this notice?						
Has any person with whom you are in business carrying on licensable activities given a temporary event notice for an event in the same calendar year as the event for which you are now giving a temporary event notice?		<table border="1"> <tr> <td>Yes</td> <td>No</td> </tr> <tr> <td><input type="checkbox"/></td> <td><input checked="" type="checkbox"/></td> </tr> </table>	Yes	No	<input type="checkbox"/>	<input checked="" type="checkbox"/>
Yes	No					
<input type="checkbox"/>	<input checked="" type="checkbox"/>					
If answering yes, please state the total number of temporary event notices (including the number of late temporary event notices, if any) your business colleague(s) have given for events in the same calendar year.		n/a				
Has any person with whom you are in business carrying on licensable activities already given a temporary event notice for the same premises in which the event period:		<table border="1"> <tr> <td>Yes</td> <td>No</td> </tr> <tr> <td><input type="checkbox"/></td> <td><input checked="" type="checkbox"/></td> </tr> </table>	Yes	No	<input type="checkbox"/>	<input checked="" type="checkbox"/>
Yes	No					
<input type="checkbox"/>	<input checked="" type="checkbox"/>					
a) ends 24 hours or less before; or b) begins 24 hours or less after the event period proposed in this notice?						

7. Checklist (Please read note 17)	
I have: (Please tick the appropriate boxes, where applicable)	
Sent at least one copy of this notice to the licensing authority for the area in which the premises are situated	<input checked="" type="checkbox"/>
Sent a copy of this notice to the chief officer of police for the area in which the premises are situated	<input type="checkbox"/>
Sent a copy of this notice to the local authority exercising environmental health functions for the area in which the premises are situated	<input type="checkbox"/>
If the premises are situated in one or more licensing authority areas, sent at least one copy of this notice to each additional licensing authority	<input type="checkbox"/>
If the premises are situated in one or more police areas, sent a copy of this notice to each additional chief officer of police	<input type="checkbox"/>
If the premises are situated in one or more local authority areas, sent a copy of this notice to each additional local authority exercising environmental health functions	<input type="checkbox"/>
Made or enclosed payment of the fee for the application	<input checked="" type="checkbox"/>
Signed the declaration in Section 9 below	<input checked="" type="checkbox"/>

8. Condition (Please read note 18)
It is a condition of this temporary event notice that where the relevant licensable activities described in Section 3 above include the sale or supply of alcohol that all such supplies are made by or under the authority of the premises user.

9. Declarations (Please read note 19)	
The information contained in this form is correct to the best of my knowledge and belief. I understand that it is an offence:	
(i) to knowingly or recklessly make a false statement in or in connection with this temporary event notice and that a person is liable on summary conviction for such an offence to a fine of any amount; and (ii) to permit an unauthorised licensable activity to be carried on at any place and that a person is liable on summary conviction for any such offence to a fine of any amount, or to imprisonment for a term not exceeding six months, or to both.	
Signature	
Date	18/02/20
Name of Person signing	Michael Kheng On Behalf Of The Premises User

For completion by the licensing authority

10. Acknowledgement (Please read note 20)	
I acknowledge receipt of this temporary event notice.	
Signature	 On behalf of the licensing authority
Date	19 th February 2020
Name of Officer signing	Matthew Finch, Director of Communities and Environment

**AMENDED GUIDANCE ISSUED UNDER SECTION 182 OF THE LICENSING ACT 2003 – April 2018 –
Extracts (Some emphasis added in bold type)**

1. Introduction

Legal Status

1.9 Section 4 of the 2003 Act provides that, in carrying out its functions, a licensing authority must 'have regard to' guidance issued by the Secretary of State under section 182. This Guidance is therefore binding on all licensing authorities to that extent. However, this Guidance cannot anticipate every possible scenario or set of circumstances that may arise and, as long as licensing authorities have properly understood this Guidance, they may depart from it if they have good reason to do so and can provide full reasons. Departure from this Guidance could give rise to an appeal or judicial review, and the reasons given will then be a key consideration for the courts when considering the lawfulness and merits of any decision taken.

Licence Conditions – General Principles

1.16 Conditions on a premises licence or club premises certificate are important in setting the parameters within which premises can lawfully operate. The use of wording such as "must", "shall" and "will" is encouraged. Licence conditions:

- must be appropriate for the promotion of the licensing objectives;
- must be precise and enforceable;
- must be unambiguous and clear in what they intend to achieve;
- should not duplicate other statutory requirements or other duties or responsibilities placed on the employer by other legislation;
- must be tailored to the individual type, location and characteristics of the premises and events concerned;
- should not be standardised and may be unlawful when it cannot be demonstrated that they are appropriate for the promotion of the licensing objectives in an individual case;
- should not replicate offences set out in the 2003 Act or other legislation;
- should be proportionate, justifiable and be capable of being met;
- cannot seek to manage the behaviour of customers once they are beyond the direct management of the licence holder and their staff, but may impact on the behaviour of customers in the immediate vicinity of the premises or as they enter or leave; and
- should be written in a prescriptive format.

Each application on its own merits

1.17 Each application must be considered on its own merits and in accordance with the licensing authority's statement of licensing policy; for example, if the application falls within the scope of a cumulative impact policy. Conditions attached to licences and certificates must be tailored to the individual type, location and characteristics of the premises and events concerned. This is essential to avoid the imposition of disproportionate and overly burdensome conditions on premises where there is no need for such conditions. **Standardised conditions should be avoided** and indeed may be unlawful where they cannot be shown to be appropriate for the promotion of the licensing objectives in an individual case.

Public nuisance

2.21 *Beyond the immediate area surrounding the premises, these are matters for the personal responsibility of individuals under the law.* An individual who engages in anti-social behaviour is accountable in their own right. However, it would be perfectly reasonable for a licensing authority to impose a condition, following relevant representations, that requires the licence

holder or club to place signs at the exits from the building encouraging patrons to be quiet until they leave the area, or that, if they wish to smoke, to do so at designated places on the premises instead of outside, and to respect the rights of people living nearby to a peaceful night.

Hearings

9.37 As a matter of practice, *licensing authorities should seek to focus the hearing on the steps considered appropriate to promote the particular licensing objective or objectives that have given rise to the specific representation and avoid straying into undisputed areas.* A responsible authority or other person may choose to rely on their written representation. They may not add further representations to those disclosed to the applicant prior to the hearing, but they may expand on their existing representation and should be allowed sufficient time to do so, within reasonable and practicable limits.

Determining actions that are appropriate for the promotion of the licensing objectives

9.43 The authority's determination should be evidence-based, justified as being appropriate for the promotion of the licensing objectives and proportionate to what it is intended to achieve.

9.44 Determination of whether an action or step is appropriate for the promotion of the licensing objectives requires an assessment of what action or step would be suitable to achieve that end. While this does not therefore require a licensing authority to decide that no lesser step will achieve the aim, the authority should aim to consider the potential burden that the condition would impose on the premises licence holder (such as the financial burden due to restrictions on licensable activities) as well as the potential benefit in terms of the promotion of the licensing objectives. However, it is imperative that the authority ensures that the factors which form the basis of its determination are limited to consideration of the promotion of the objectives and nothing outside those parameters. As with the consideration of licence variations, the licensing authority should consider wider issues such as other conditions already in place to mitigate potential negative impact on the promotion of the licensing objectives and the track record of the business. Further advice on determining what is appropriate when imposing conditions on a licence or certificate is provided in Chapter 10. The licensing authority is expected to come to its determination based on an assessment of the evidence on both the risks and benefits either for or against making the determination.

10. Conditions attached to premises licences and club premises certificates

Proportionality

10.10 The 2003 Act requires that licensing conditions should be tailored to the size, type, location and characteristics and activities taking place at the premises concerned. Conditions should be determined on a case-by-case basis and standardised conditions which ignore these individual aspects should be avoided. For example, conditions should not be used to implement a general policy in a given area such as the use of CCTV, polycarbonate drinking vessels or identity scanners where they would not be appropriate to the specific premises. Conditions that are considered appropriate for the prevention of illegal working in premises licensed to sell alcohol or late night refreshment might include requiring a premises licence holder to undertake right to work checks on all staff employed at the licensed premises or requiring that a copy of any document checked as part of a right to work check is retained at the licensed premises. Licensing authorities and other responsible authorities should be alive to the indirect costs that can arise because of conditions. These could be a deterrent to holding events that are valuable to the community or for the funding of good and important causes.

Licensing authorities should therefore ensure that any conditions they impose are only those which are appropriate for the promotion of the licensing objectives.

Hours of trading

10.13 The Government acknowledges that different licensing strategies may be appropriate for the promotion of the licensing objectives in different areas. The 2003 Act gives the licensing authority power to make decisions about the hours during which premises can conduct licensable activities as part of the implementation of its licensing policy statement. Licensing authorities are best placed to make decisions about appropriate opening hours in their areas based on their local knowledge and in consultation with responsible authorities. However, licensing authorities must always consider each application and must not impose predetermined licensed opening hours, without giving individual consideration to the merits of each application.

11. Reviews

Powers of a licensing authority on the determination of a review

11.20 In deciding which of these powers to invoke, it is expected that licensing authorities should so far as possible seek to establish the cause or causes of the concerns that the representations identify. ***The remedial action taken should generally be directed at these causes and should always be no more than an appropriate and proportionate response to address the causes of concern that instigated the review.***

11.21 For example, licensing authorities should be alive to the possibility that the removal and replacement of the designated premises supervisor may be sufficient to remedy a problem where the cause of the identified problem directly relates to poor management decisions made by that individual.

14. Statements of licensing policy

Fundamental principles

14.12 Statements of policies should make clear that:

- licensing is about regulating licensable activities on licensed premises, by qualifying clubs and at temporary events within the terms of the 2003 Act; and
- conditions attached to various authorisations will be focused on matters which are within the control of individual licence holders and others with relevant authorisations, i.e. the premises and its vicinity.

Case No. CI/2009/1736 - THE QUEEN ON THE APPLICATION OF HOPE AND GLORY PUBLIC HOUSE LTD Claimant v CITY OF WESTMINSTER MAGISTRATES' COURT Defendant – Lord Justice Toulson
Extracts

42. Licensing decisions often involve weighing a variety of competing considerations: the demand for licensed establishments, the economic benefit to the proprietor and to the locality by drawing in visitors and stimulating the demand, the effect on law and order, the impact on the lives of those who live and work in the vicinity, and so on. Sometimes a licensing decision may involve narrower questions, such as whether noise, noxious smells or litter coming from premises amount to a public nuisance. Although such questions are in a sense questions of fact, they are not questions of the “heads or tails” variety. They involve an evaluation of what is to be regarded as reasonably acceptable in the particular location. In any case, deciding what (if any) conditions should be attached to a licence as necessary and proportionate to the promotion of the statutory licensing objectives is essentially a matter of judgment rather than a matter of pure fact.

43. The statutory duty of the licensing authority to give reasons for its decision serves a number of purposes. It informs the public, who can make their views known to their elected representatives if they do not like the licensing sub-committee’s approach. It enables a party aggrieved by the decision to know why it has lost and to consider the prospects of a successful appeal. If an appeal is brought, it enables the magistrates’ court to know the reasons which led to the decision. The fuller and clearer the reasons, the more force they are likely to carry.

NEWARK AND SHERWOOD DISTRICT COUNCIL STATEMENT OF LICENSING POLICY – January 2019 –
Extracts (some emphasis added in bold type)

1.4 The Authority recognises that licensed premises are a major contributor to the economy of the District. They help to attract tourists and visitors, make for vibrant towns and communities and are a major employer.

1.10 This Policy Statement should not be regarded or interpreted as indicating that any requirement of law may be overridden; each application will be considered and treated on its own merits. **No restrictive controls will be introduced or imposed unless they are felt to be proportionate, necessary, and appropriate.**

2.3 Licensing law is not the primary mechanism for the general control of anti-social behaviour by individuals once they are beyond the direct control of the individual club, or business holding the licence, certificate or permission concerned. Licensing is about the management of licensed premises and activities within the terms of the Act and conditions attached to various authorisations will be focused on matters which are within the control of the individual licence holder and others.

2.6 Where an activity is licensable the promotion of the Licensing Objectives is the paramount consideration for the Authority. In the absence of valid representations from Responsible Authorities or other persons all applications must be granted subject only to any prescribed mandatory conditions and such other conditions which are consistent with the operating schedule provided by the applicant. Where valid representations are received and maintained the application will normally be determined at a hearing before the Licensing Committee or one of its Panels. The Committee or Panel will then assess whether the application would result in the licensing objectives being undermined to such an extent that the application should be refused or, whether it would be possible to grant the licence subject to such conditions as are felt appropriate by the Authority. Conditions will be tailored to the size, style, characteristics and activities taking place at the premises concerned. **Conditions will be focused on matters that are within the control of individual licensees and others granted relevant permissions. Accordingly, these matters will centre on the premises and places being used for licensable activities and the vicinity of those premises and places. Whether or not incidents can be regarded as being “in the vicinity” of licensed premises or places, is ultimately a matter of fact to be decided by the courts in cases of dispute. In addressing such matters consideration will primarily focus on the direct impact of the activities taking place at the licensed premises on members of the public living, working or engaged in normal activity in the area concerned. The imposition of standardised conditions is prohibited as being disproportionate and burdensome.** It should be noted, however, that the Authority is permitted to establish pools of conditions from which appropriate and proportionate conditions may be drawn. Further details regarding such conditions are available on request.

6.5.5 Where a representation proceeds to a hearing the Hearings Regulations allow for further information to be put forward in support of that representation. However, that material must only relate to the initial representation and must not add new grounds of objection. It is therefore vitally important that as much detail and evidence as possible is included at the time the representation is

made. Representations made without supporting detail and evidence may be viewed as frivolous or vexatious and disregarded.

6.5.7 Where representations are received, the characteristics of an area and the impact that the premises may have upon that area, will be a fundamental consideration in determining whether a licence should be granted, and if so what conditions should be attached to it. Conditions will be focused on matters that are within the control of individual licensees and others in possession of relevant authorisations. These matters will centre on the premises being used for licensable activities and the vicinity of those premises. **What amounts to the “vicinity” will be a question of fact to be determined in the light of the individual circumstances of the case.** Consideration will primarily be given to the direct impact of the licensed activity on those who live, work or are engaged in business or other activities in the area concerned.

7.1 Licensing law is not the primary mechanism for the general control of the anti-social behaviour of patrons once they have left the vicinity of the licensed premises, rather it is part of a holistic approach to the management of the District.

7.23.6 Having taken into account the evidence presented, the Council is satisfied that there are no areas within the Newark and Sherwood District presently suffering from cumulative impact.

7.25.1 The Licensing Authority recognises that creating a vibrant night time economy is important. Key to this is ensuring that the area appeals to a wide group of people including families and older adults who may not wish to frequent premises where the main, if not only attraction is the consumption of alcohol.

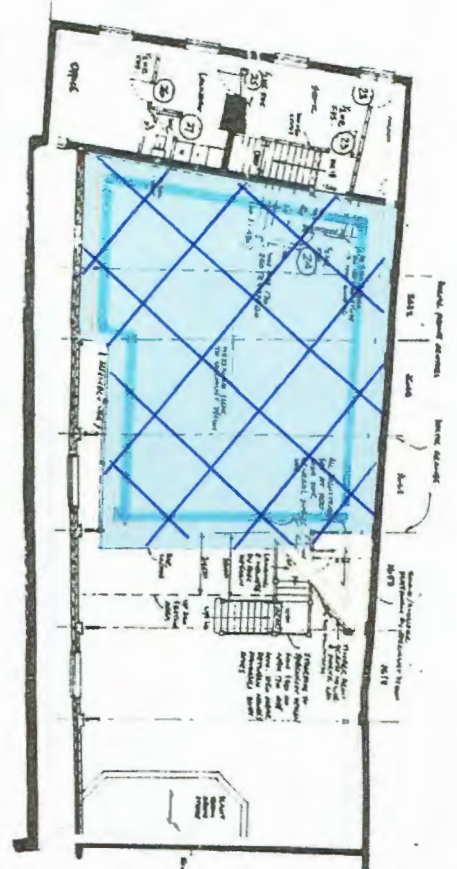

SHOP FIRST FLOOR & WITZANN'S LAYOUT 1:100

Madison's
39 a Catergate
Newark
NG24 1UA
Licensed areas shaded

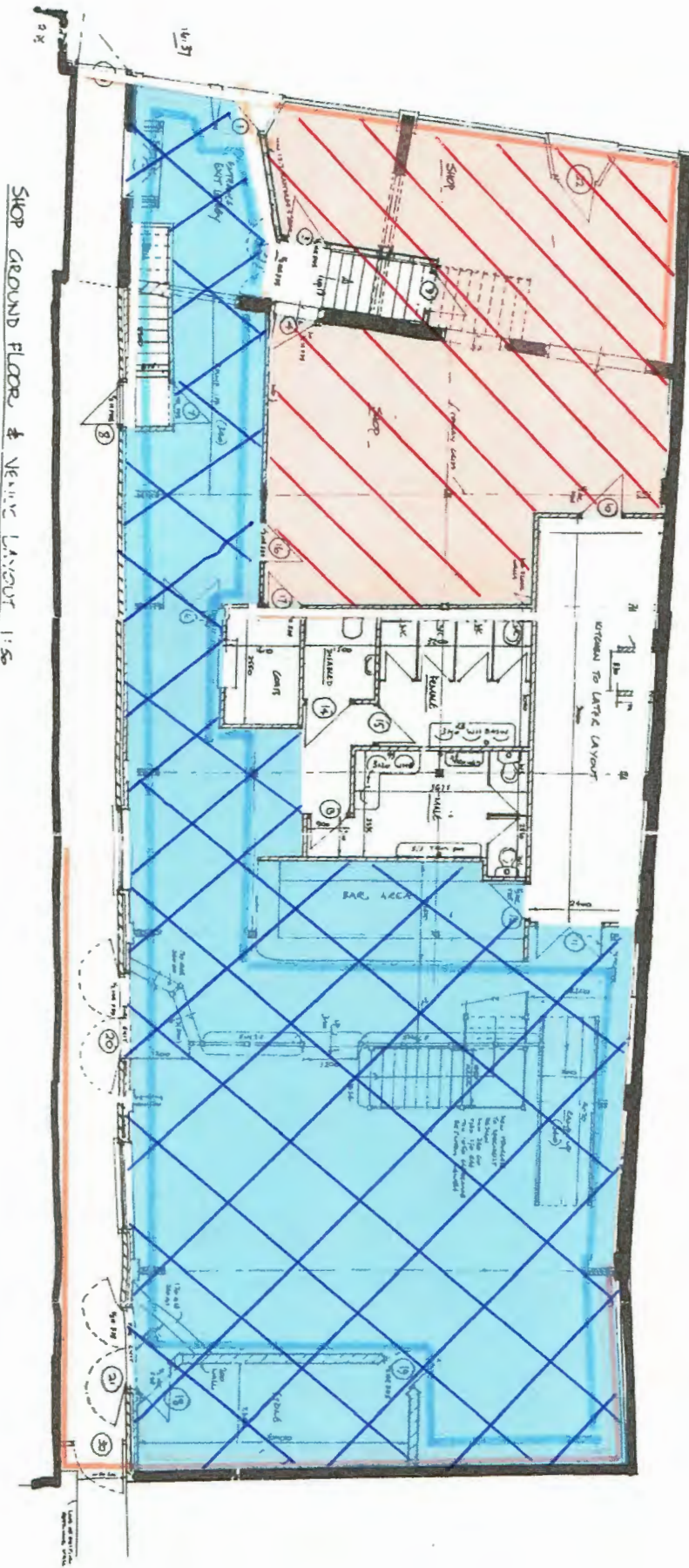

SHOP GROUND FLOOR & NEWER LAYOUT 1:50