









Key for Licensing – Sherwood Forest Visitor Centre

Map 1 - Basement Level 1:100; WC's, Changing Spaces Facility, Kitchen, Servery, Store Rooms, Café Indoor, Café Outdoor, Lift & Staircase

Map 2 – Ground Floor Level 1:100; Main Entrance, Welcome Area, Retail, Store Room, Lift & Staircase

Map 3 – Local environs; Includes footprint of the building, amphitheatre & green space area

Map 4 – Wider National Nature Reserve eventing map.

Boundary Footprint of the Building, eventing areas (solid red)	
Amphitheatre & Greenspace Area (dashed red)	
Licensable Area Retail (dashed brown)	
Licensable Area Catering (solid brown)	
Areas where children are permitted* (solid blue)	
Public access & egress (solid purple)	
Fixed Structures (dashed orange)**	
Staircase & Lift (solid yellow)	
Bathroom facilities (solid pink)	
Kitchen (solid orange)	
Portable/Fixed fire safety equipment*** (solid green dot)	
CCTV (solid black dot)	

*children are permitted in all areas across the site

**fixed structures include support columns, shop fittings, kitchen servery & queuing wall

*** building has an automatic fire system with audible/visual sounders and call points throughout

NB: Both Map 1 & Map 2 show the areas in which alcohol is proposed to be sold. Retail as a gift offer & Catering as an offer from the café which is proposed to be consumed in the café, outdoor seating area within the amphitheatre & green space area. Map 3 & 4 shows the scale of the areas as it cannot be shown on a 1:100 scale.

1
Basement Level
1 : 100

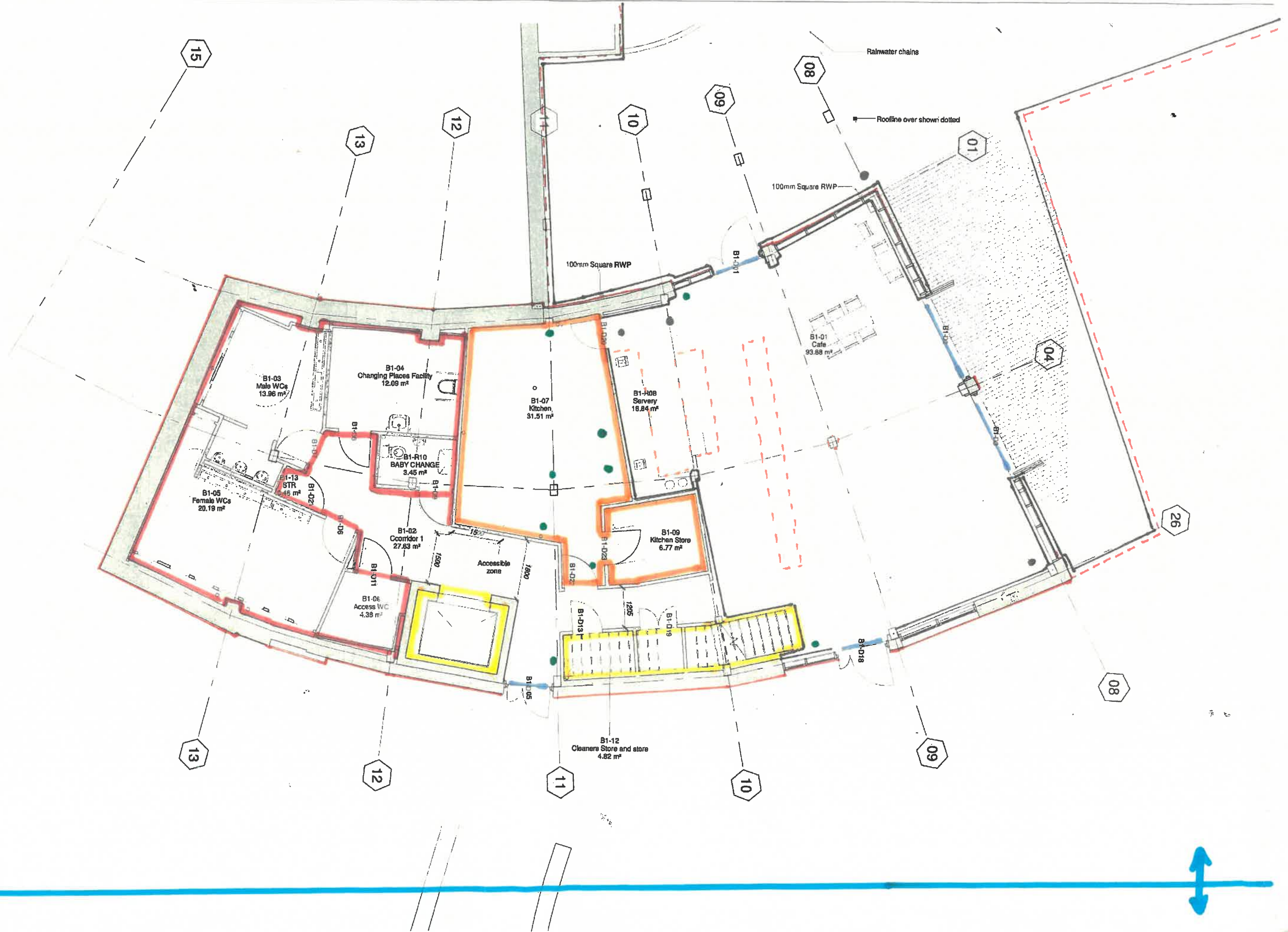

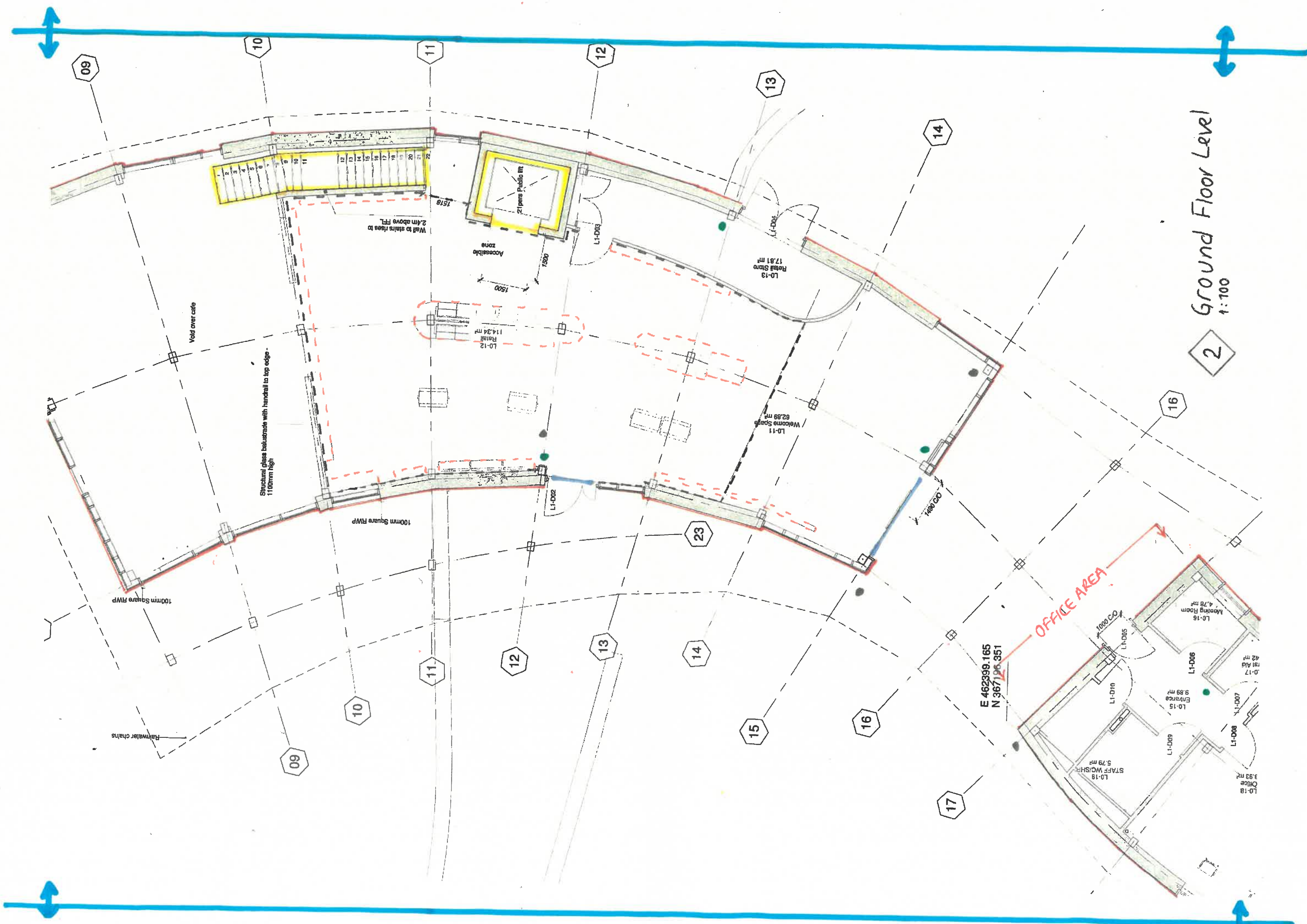

Ground Floor Level
1:100

2

OFFICE AREA

E 462399.165
N 367196.351

Public Restroom 21 pers
Retail Store 17.81 m²
Retail Store 114.34 m²
Welcome Space 62.89 m²
Meeting Room 4.78 m²
Entrance 9.89 m²
STAFF WC/SHR 5.79 m²
Office 3.93 m²
Void over cafe
Structural glass balustrade with handrail to top edge - 1100mm high
100mm Square RWP
Rainwater chains
Accessible zone
Wait to stairs rises to 2.4m above FL
L1-001
L1-002
L1-003
L1-004
L1-005
L1-006
L1-007
L1-008
L1-009
L1-010
L1-011
L1-012
L1-013
L1-014
L1-015
L1-016
L1-017
L1-018
L1-019
L1-020
L1-021
L1-022
L1-023
L1-024
L1-025
L1-026
L1-027
L1-028
L1-029
L1-030
L1-031
L1-032
L1-033
L1-034
L1-035
L1-036
L1-037
L1-038
L1-039
L1-040
L1-041
L1-042
L1-043
L1-044
L1-045
L1-046
L1-047
L1-048
L1-049
L1-050

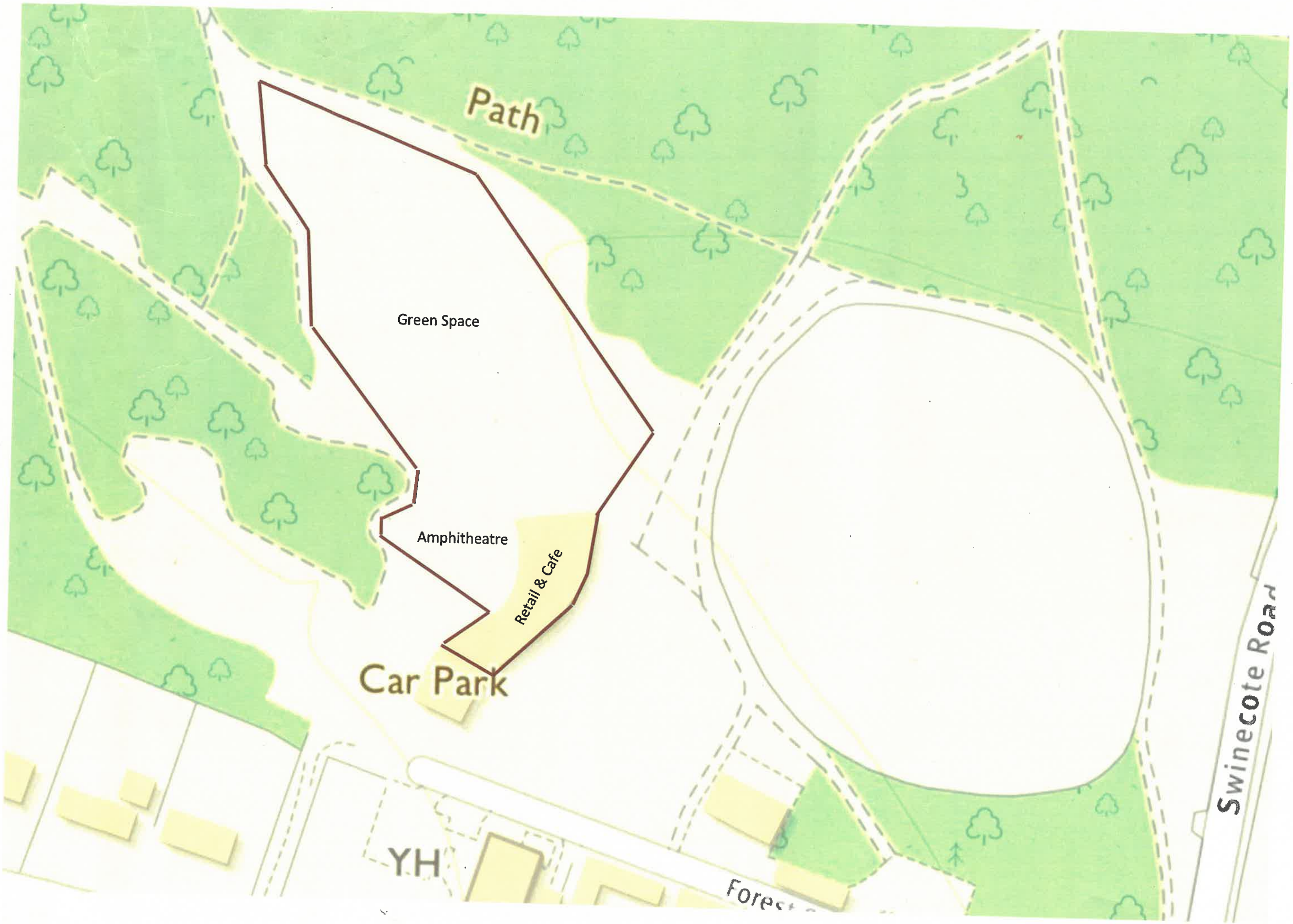

Path

Green Space

Amphitheatre

Retail & Cafe

Car Park

YH

Forest

Swinecote Road

Premise Licence Map 4

Licensable Activity Locations

1. Woodland Guided Walks & Activities
2. Building, Amphitheatre & Green Space Area
3. Major Oak Green eventing area

Variation to site plan scale submitted after consultation with licensing authority, due to size of venue.

Acknowledgements & Notes:

Created by: RSPB
© Crown Copyright. All rights reserved. RSPB licence 100021787 © Crown Copyright, RSPB Permit Number: 60271.



Map scale = 1:7,612

Date printed: 11/03/2020

